

ALTERATIONS & ADDITION TO RESIDENCE

144 WEST 82ND ST.
NEW YORK, NY 10024

BLOCK 1212, LOT 51
ALT. 1 APPLICATION

Goshow Architects LLP
36 West 25th Street / New York, NY 10010-2772
Voice 212.242.3735 / Fax 212.727.7460
Email info@goshow.com
www.goshow.com



Rodney D. Gible
Consulting Engineers
1123 Broadway, Suite 917 New York, NY 10010
Voice 212.989.2853 Fax 212.989.4077
Email rodg@engr.com

Alan R. Schwartz P.E.
Consulting Engineers
12 West 27th Street New York, NY 10001
Voice 212.686.1476 Fax 212.929.2353
Email alanschwartzpe@aol.net

NOTE - PARAPET WORK:
1. COORDINATE PARAPET WORK WITH ADJACENT PROPERTY OWNER(S) TO ALLOW PROPER FLASHING OF THIS ROOF. CAP FLASHING ACROSS ENTIRE PARAPET & NEW CAST COPING ACROSS PARAPET.
2. AT ADJACENT BUILDING TO WEST CUT RELET INTO EXISTING MASONRY WALL OF ADJACENT BUILDING. POINT BRICK AS REQUIRED UP TO 3'-0" ABOVE ROOF LINE. COORDINATE WORK WITH ADJACENT PROPERTY OWNER BEFORE COMMENCING WORK.

No.	Date	Revision
1	10/04/01	Pricing Alternative

Key Plan:

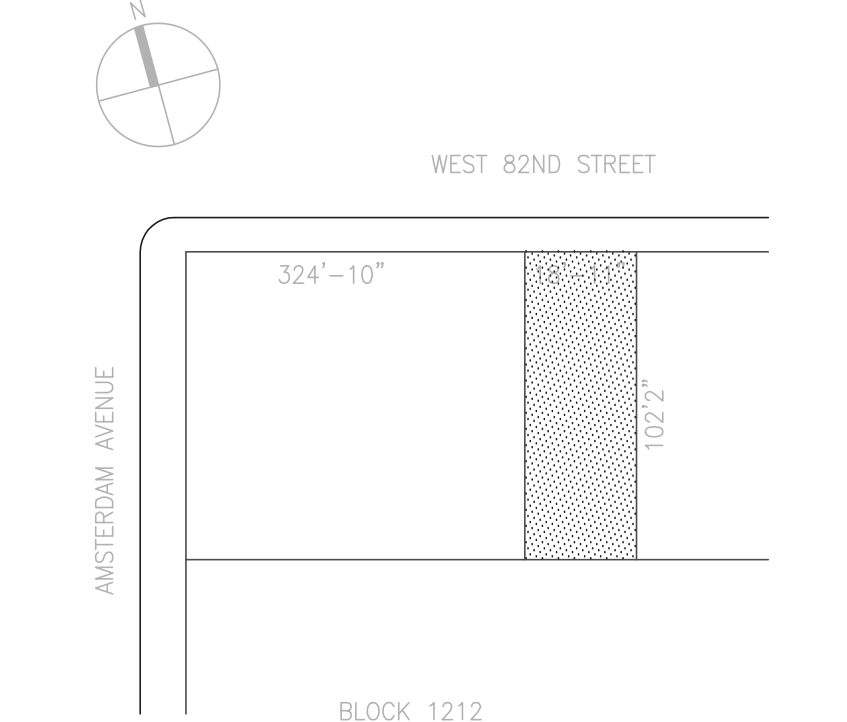

BLOCK 1212
LOT 51
OLD COBE RES (ONE FAMILY)
CLASS III - NFP 4-STORY

Sheet Title:

SOUTH EXTERIOR WALL DETAILS

GA Project No.:	20012.01
Scale:	
Designed by:	
Drawn by:	
Checked by:	
Date:	07/02/01
Stamp:	
Drawing No.:	

A-301

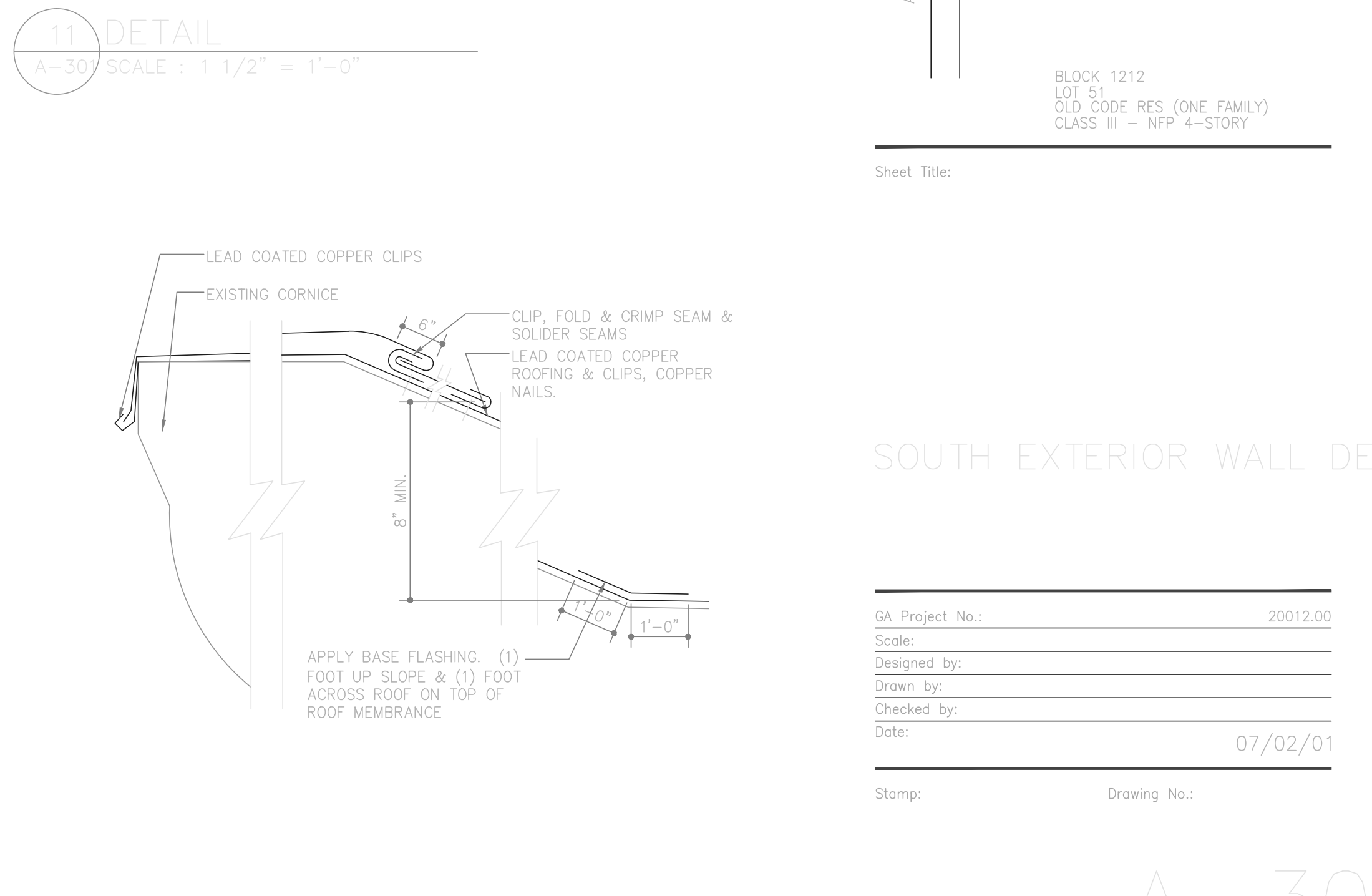
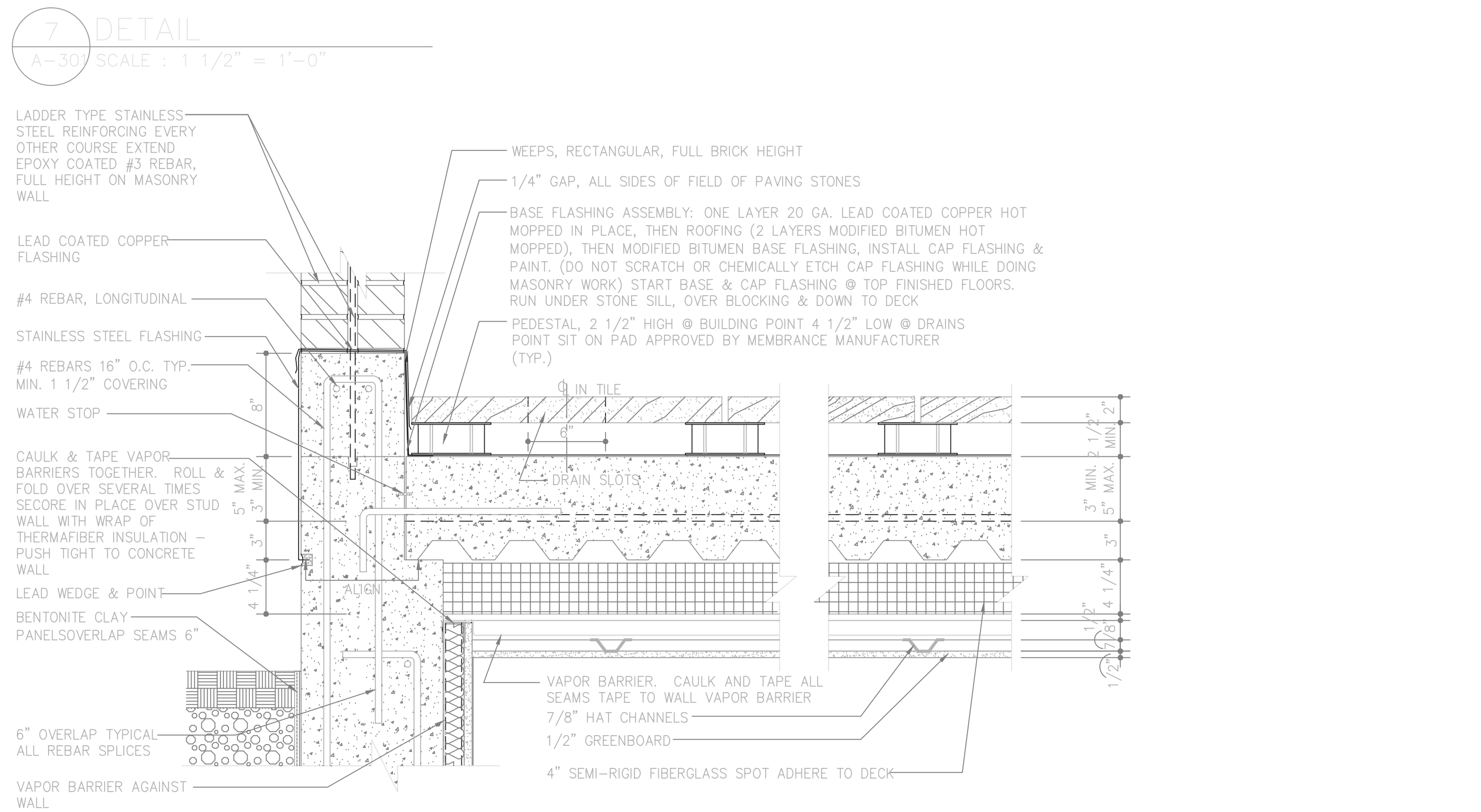
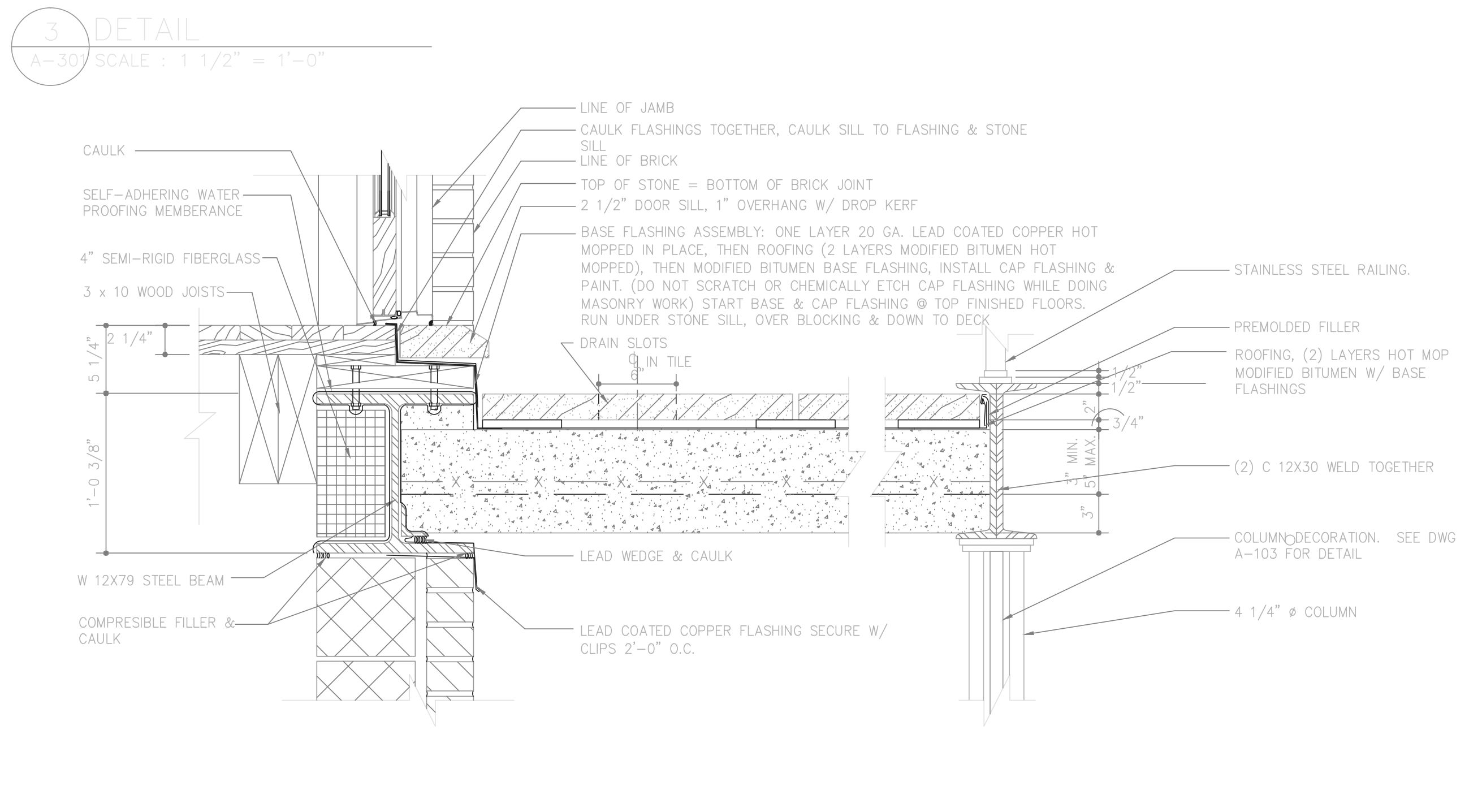
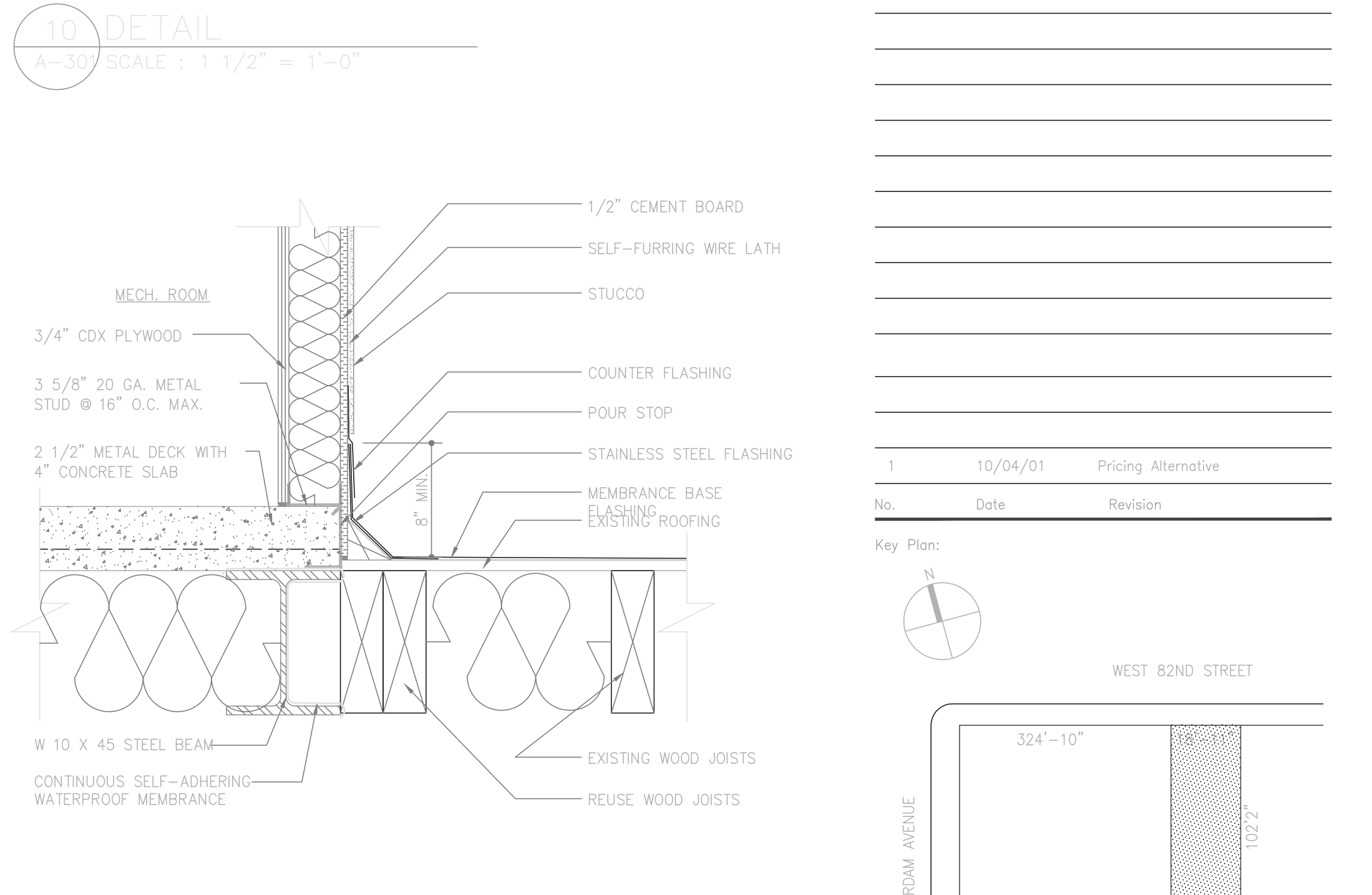
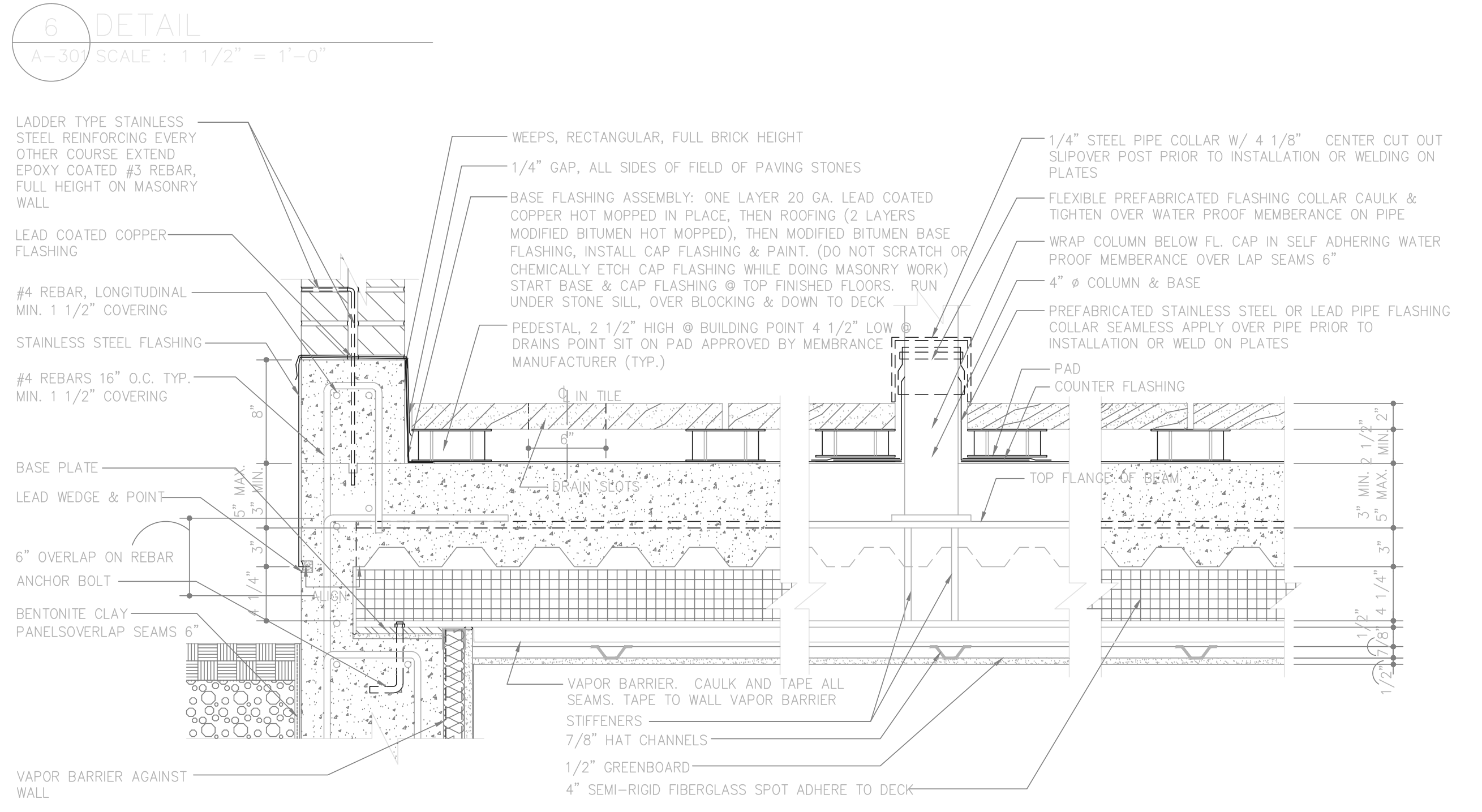
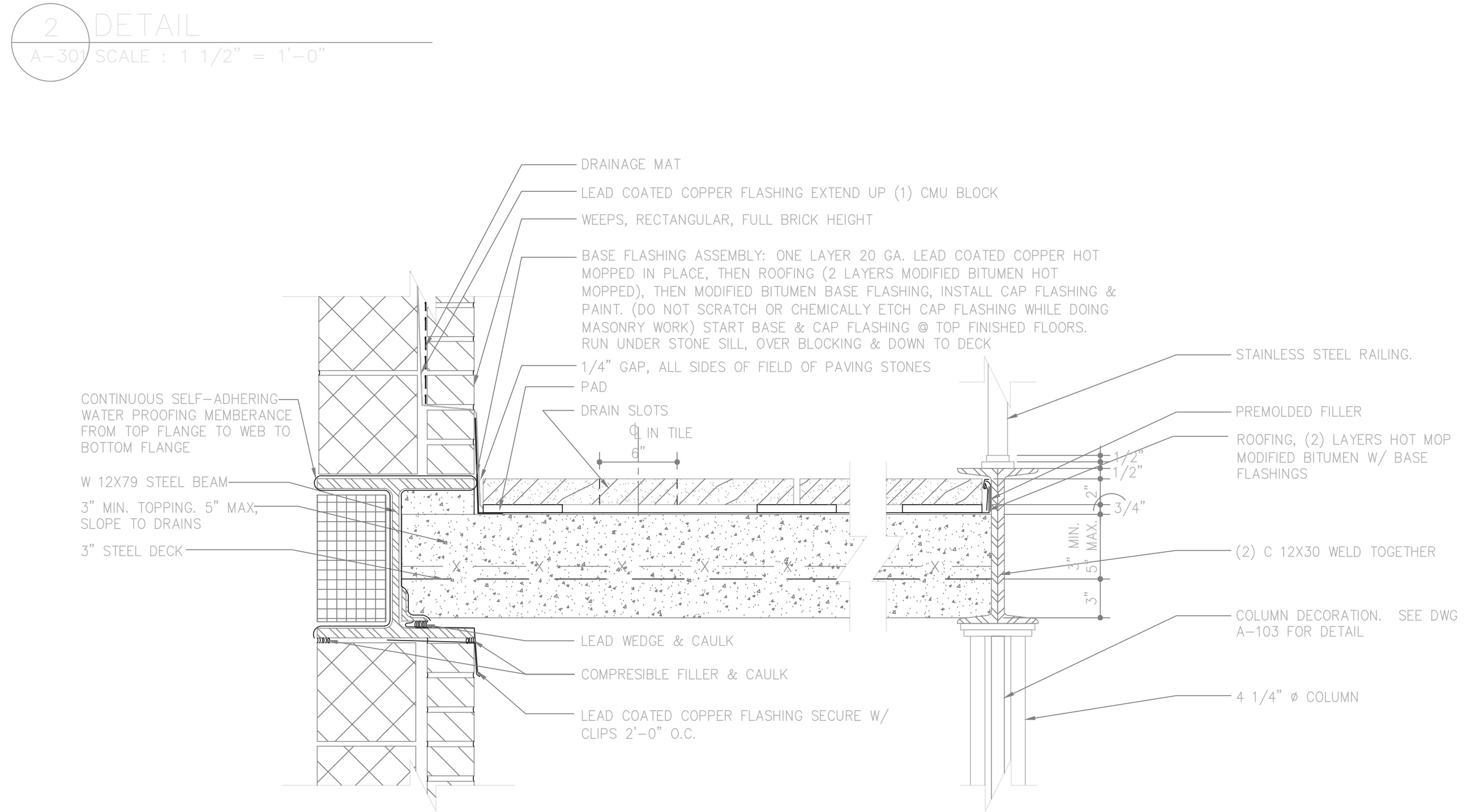
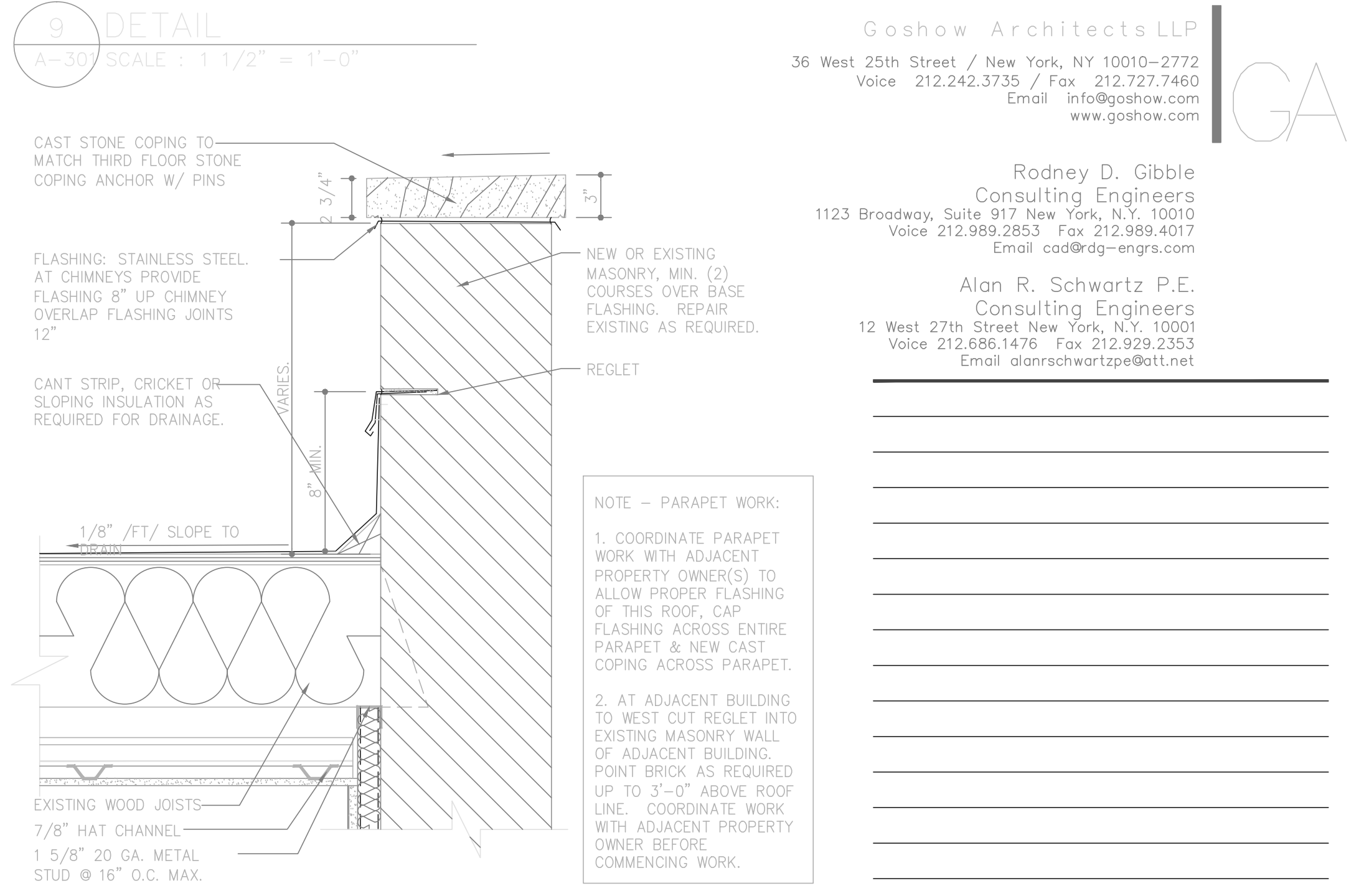
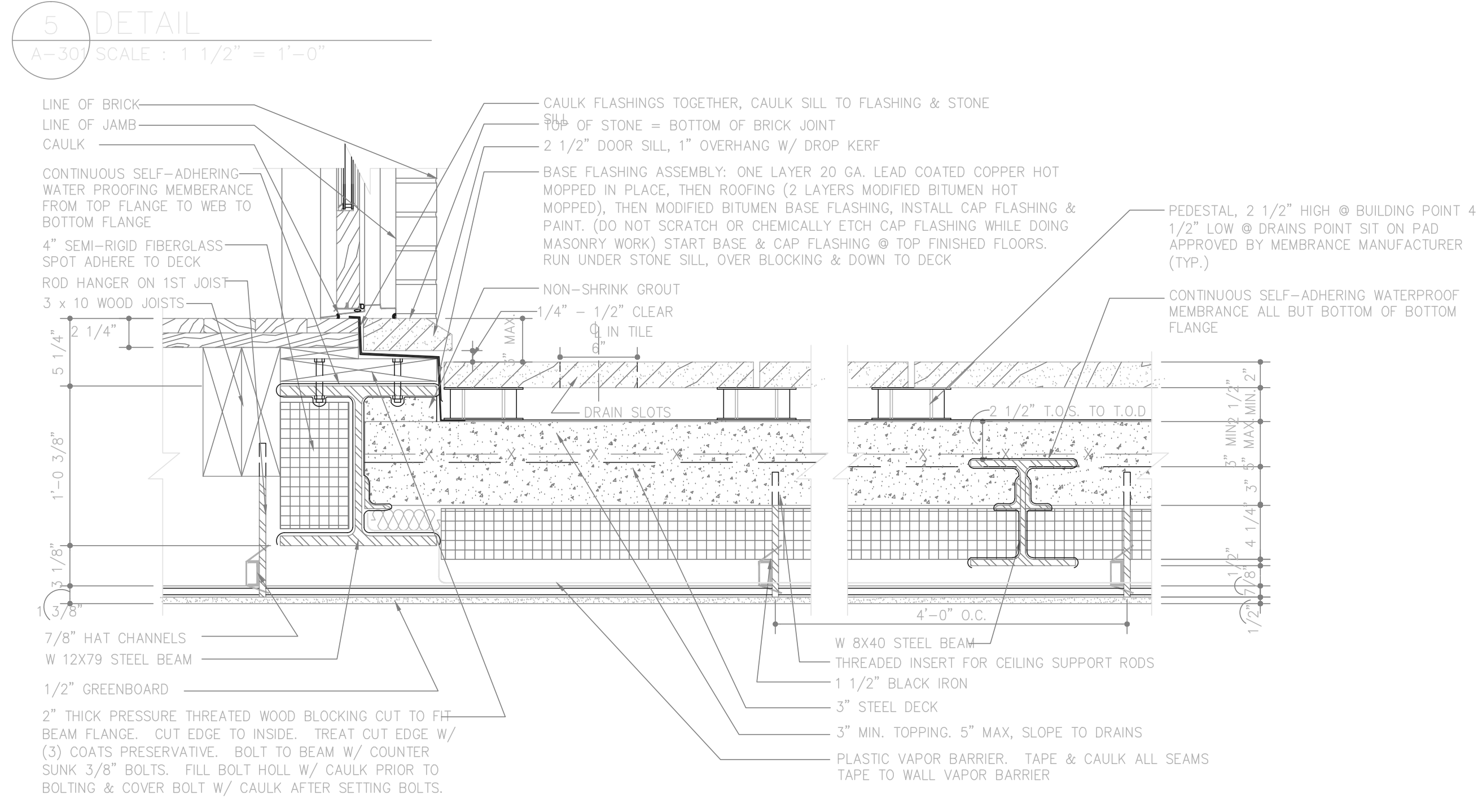
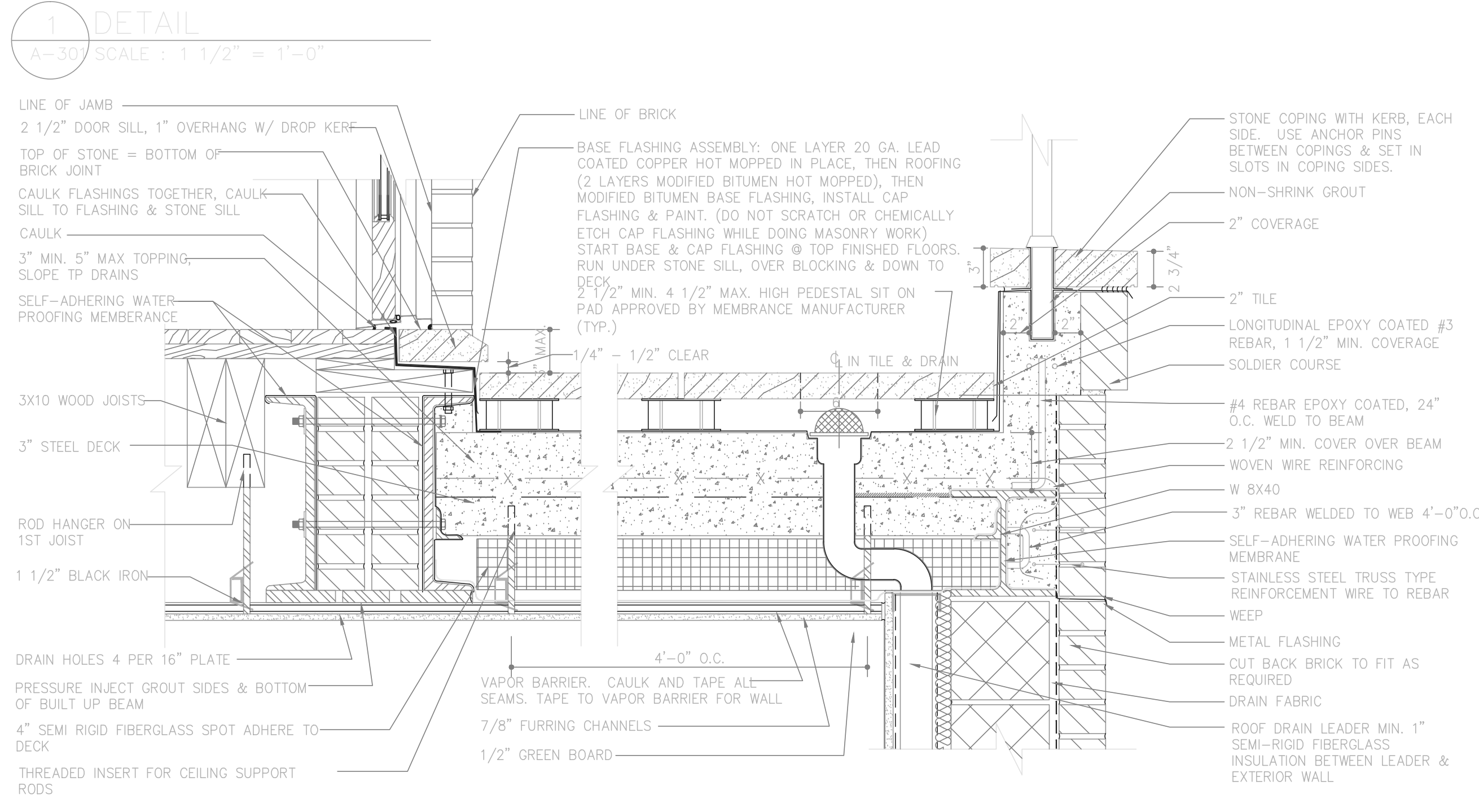
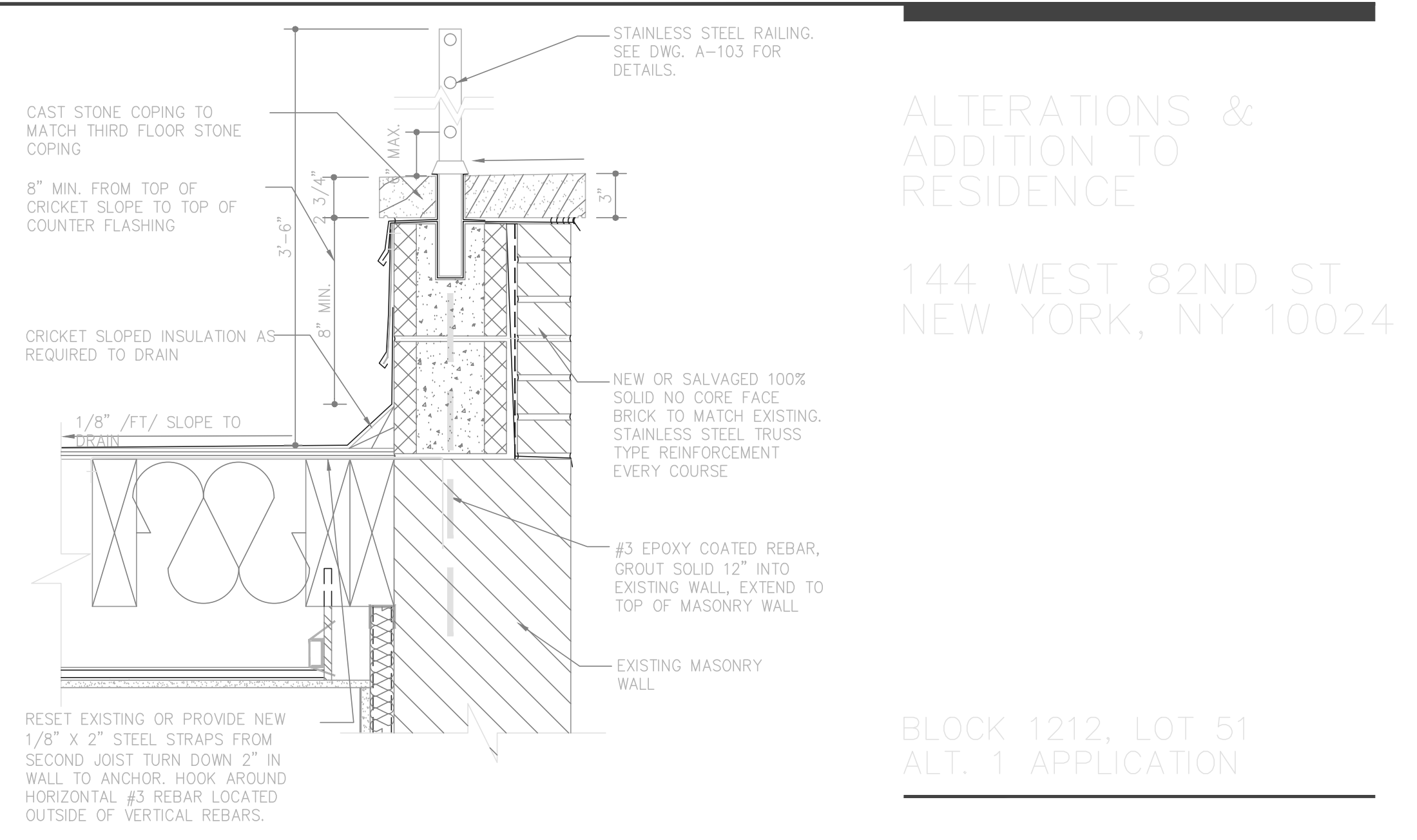
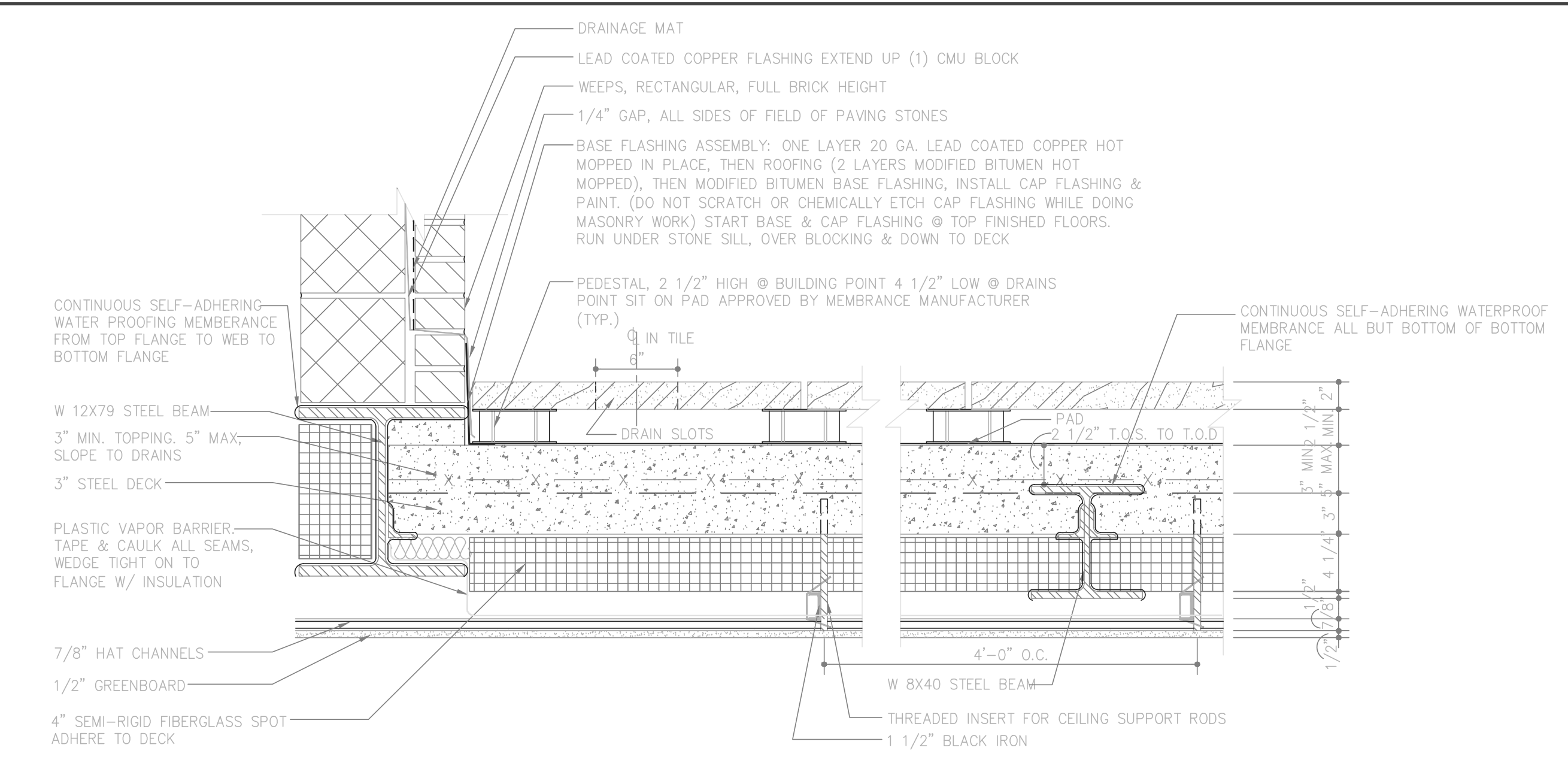
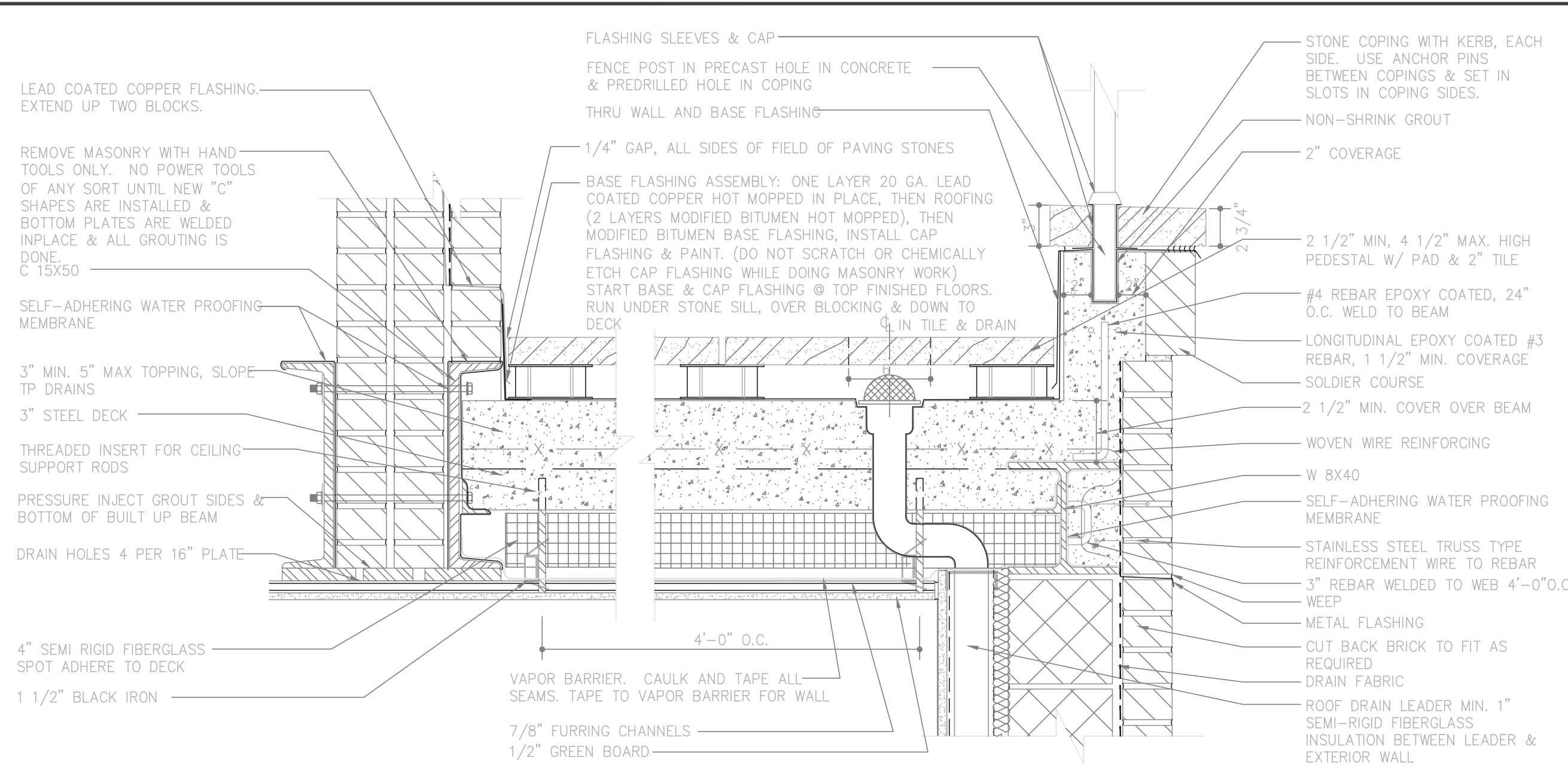

NOTE - ALL EXPOSED STEEL SHOP PAINT:
AFTER FABRICATION W/ (2) COATS PRIMER & (1) FINISH COAT. FINISH COAT TO BE THICK FILM INDUSTRIAL STEEL PAINT FOR EXTREME ENVIRONMENTS.
APPLY (2) COATS IN FIELD AFTER ALL.

PRICING SET - 070201
NOT FOR CONSTRUCTION