

ALTERATIONS &
ADDITION TO
RESIDENCE
144 WEST 82ND ST
NEW YORK, NY 10024

BLOCK 1212, LOT 51
ALT. 1 APPLICATION

Goshaw Architects LLP
38 West 82nd Street / New York, NY 10024-2772
Voice 212.345.3739 / Fax 212.767.7460
Email info@goshaw.com
www.goshaw.com



Rodney D. Gibble
Consulting Engineer
1133 Broadway, Suite 817 New York, N.Y. 10003
Voice 212.869.3800 Fax 212.869.8077
Email rodg@goshaw.com

Alan R. Schwartz P.E.
Consulting Engineer
12 West 27th Street New York, N.Y. 10001
Voice 212.695.4178 Fax 212.695.3332
Email aaron@schwartzp.com

1 15/04/01 Wiley Alvarado
Sh. Bal. Balcony

Key Plan

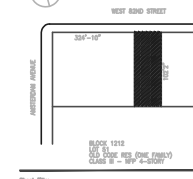

Sheet No.

CONSTRUCTION
SECOND, THIRD, FOURTH
AND ROOF FLOOR PLANS

On Project No.: 3001.020
Drawing No.:
Scale No.:
Date: 07/02/01
Design No.:
Design No.:

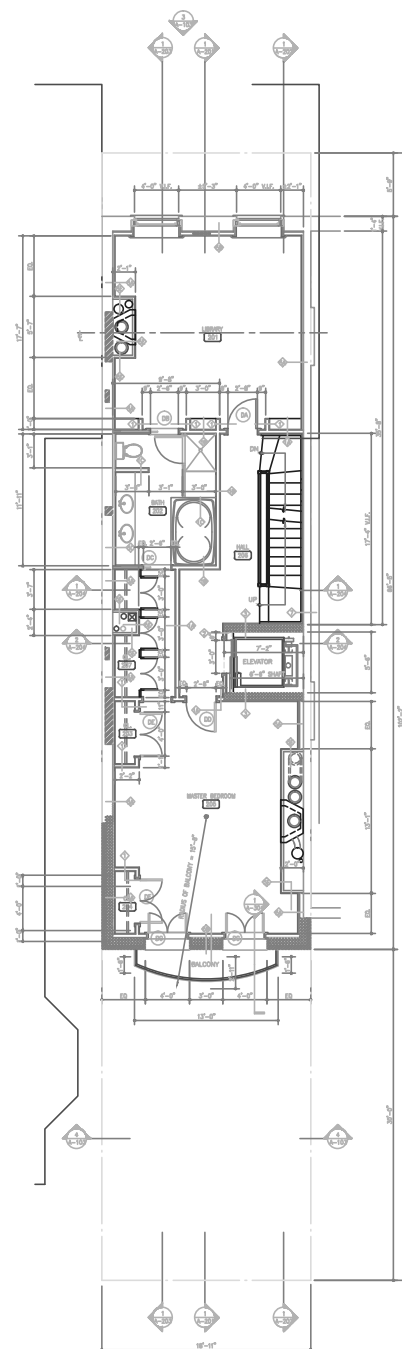

1 2ND FLOOR PLAN
A-110 SCALE: 1/8" = 1'-0"

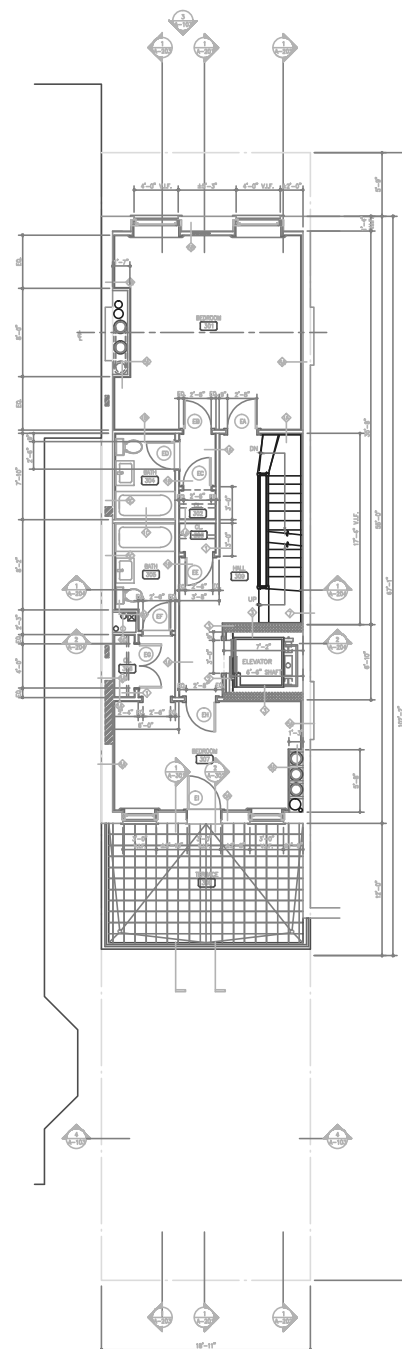

2 3RD FLOOR PLAN
A-110 SCALE: 1/8" = 1'-0"

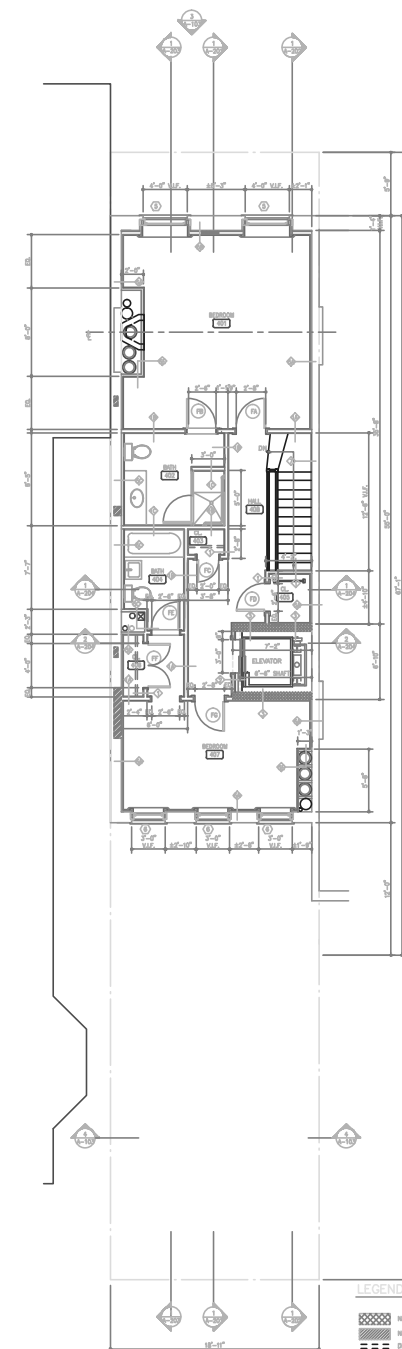

3 4TH FLOOR PLAN
A-110 SCALE: 1/8" = 1'-0"

LEGEND

- NEW STRUCTURAL MASONRY WALL
- NEW BRICK FACADE
- DEMOLISH EXISTING
- NEW STUD WALL W/ NEW FINISH

PRICING SET - 070201
NOT FOR CONSTRUCTION